3074 sq ft. 4+3½
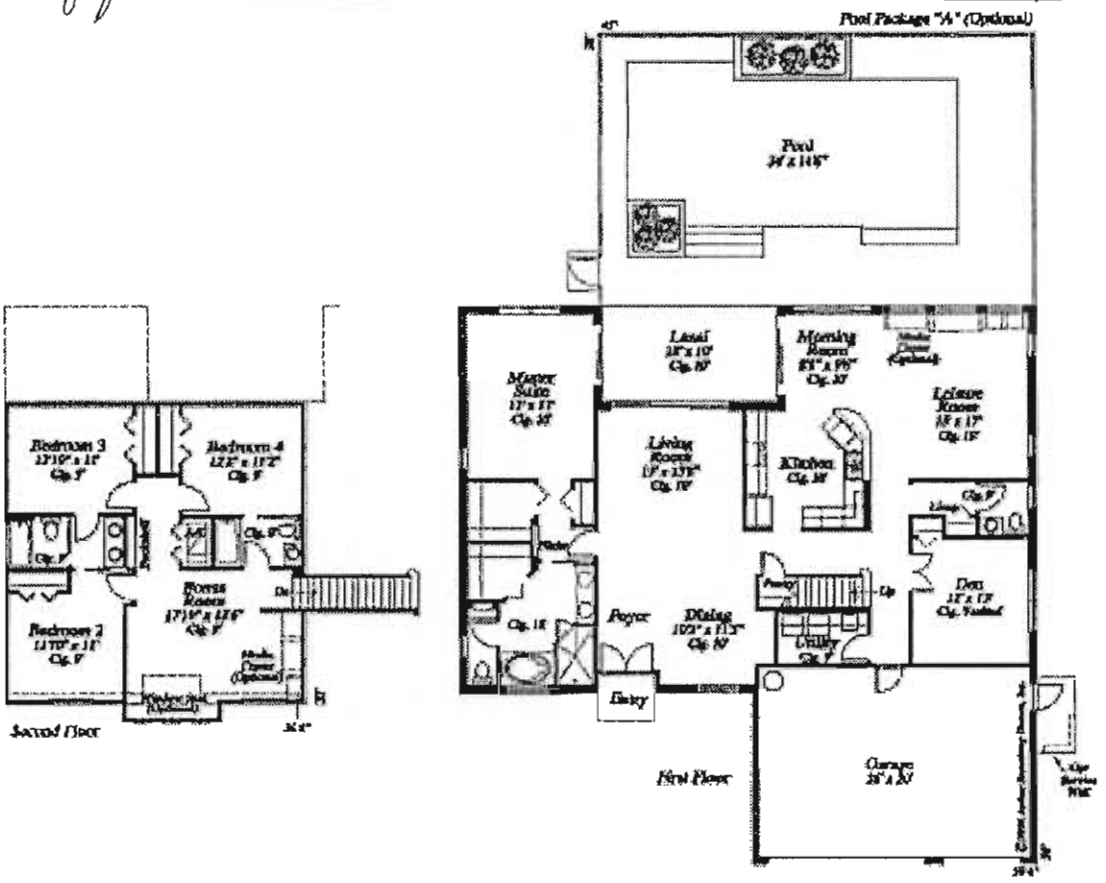
Newport