Nassau III 2630 sqft. 4/3

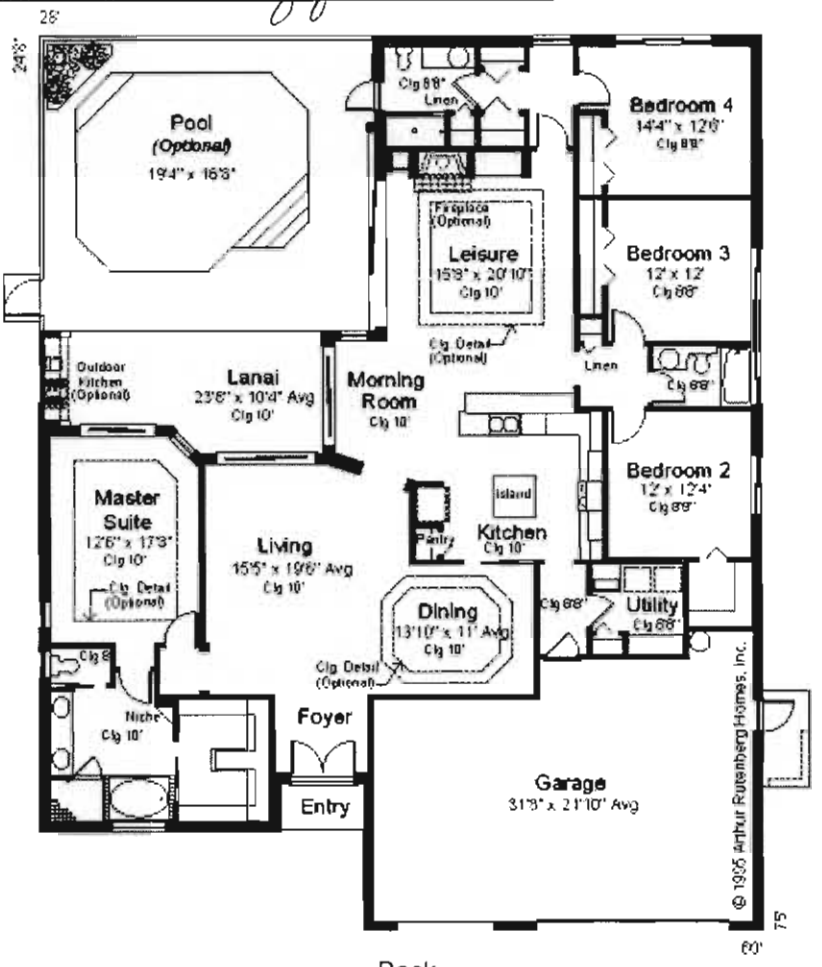

Back