



ELEVATION 'A'



ELEVATION 'B'



ELEVATION 'C'

Artist rendition only. Window sizes and locations, room sizes and dimensions are approximate and may vary. Prices and features subject to change without notice.

The Woodford V

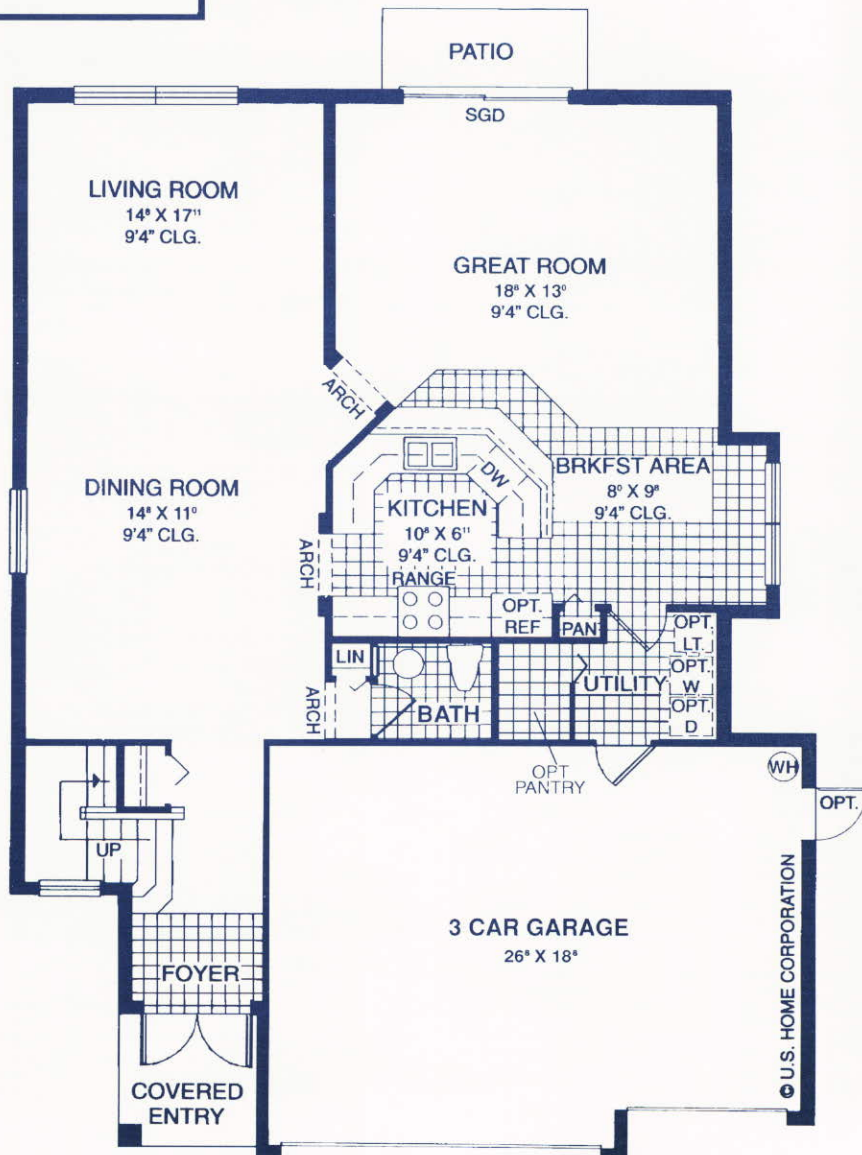
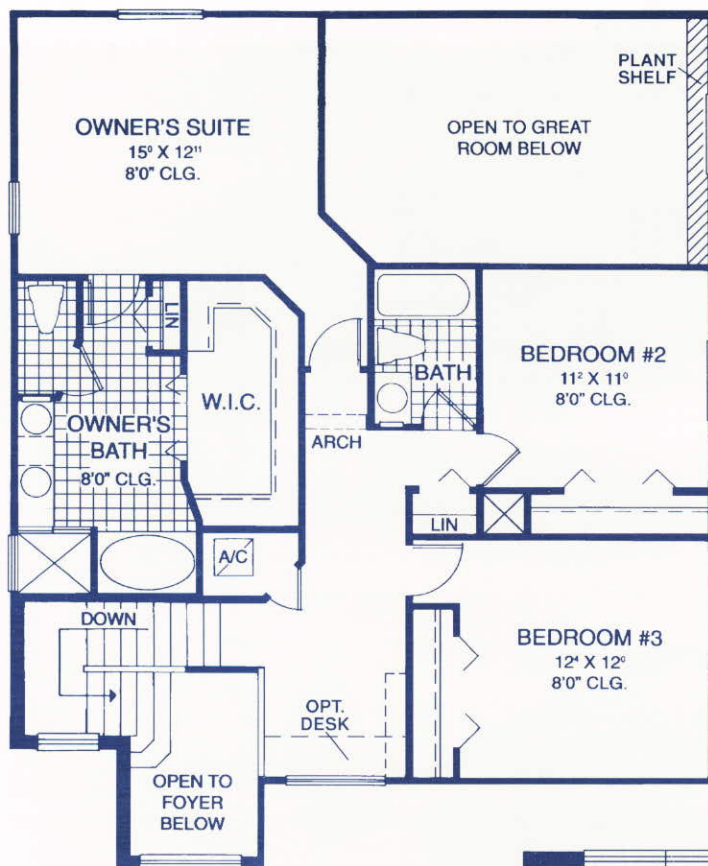

AREA TOTALS	
WIDTH	40'0"
DEPTH	51'0"
1ST FLOOR	1197
2ND FLOOR	1009
LIVING AREA	2206
ENTRY	44
GARAGE	572
TOTAL	2822
PATIO	80

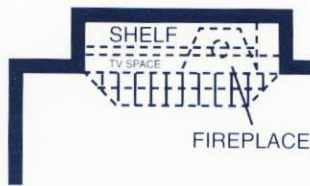

#1 FIREPLACE / MEDIA CENTER



#2 EXTENDED GARAGE 4 FT.



#3 BAY WINDOW AT BREAKFAST NOOK

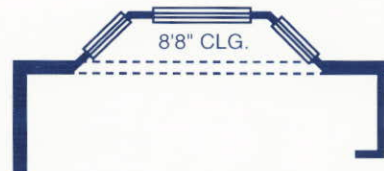

#4 BAY WINDOW AT LIVING ROOM

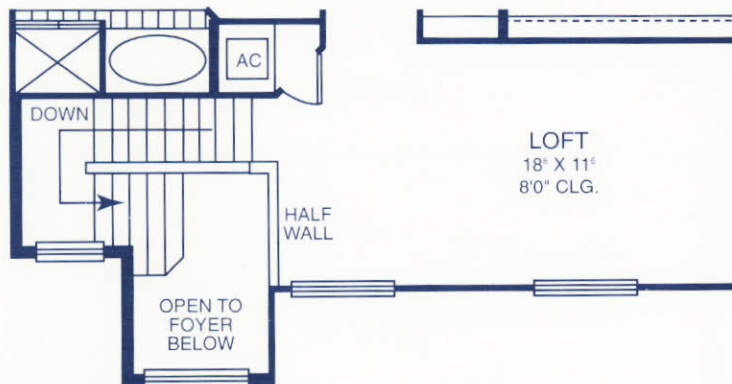

#5 CONVERT BEDROOM #3 TO LOFT

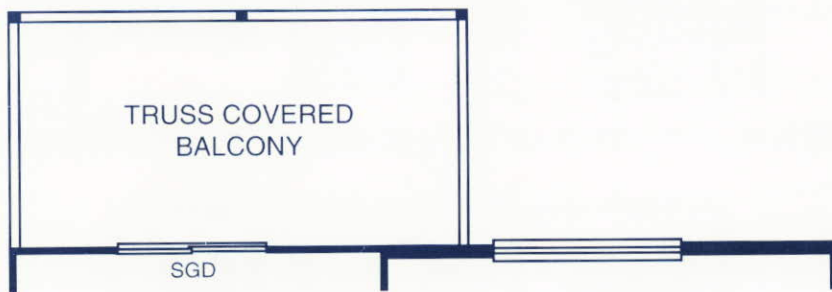

#6 10' X 19' BALCONY AT OWNER'S SUITE

Options shown are not included in the base price of the home.
For pricing information, please consult with your salesperson.

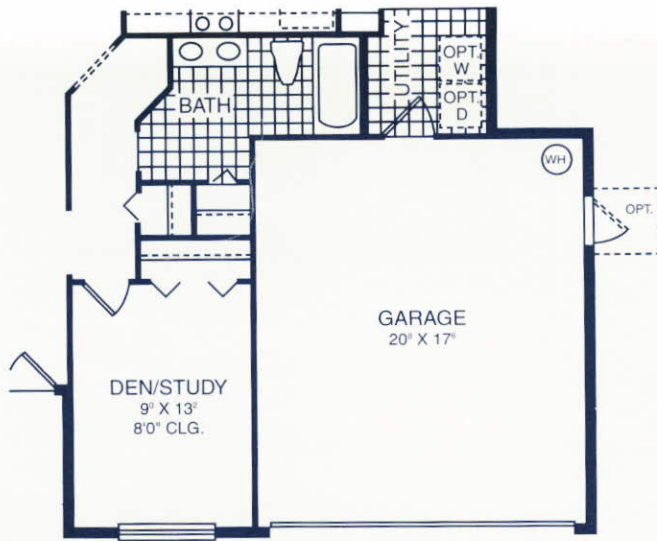

#7 CONVERT THIRD CAR GARAGE TO BEDROOM OR DEN WITH FULL BATH



#8 2 FT. EXTENSION TO REAR (BOTH FLOORS)

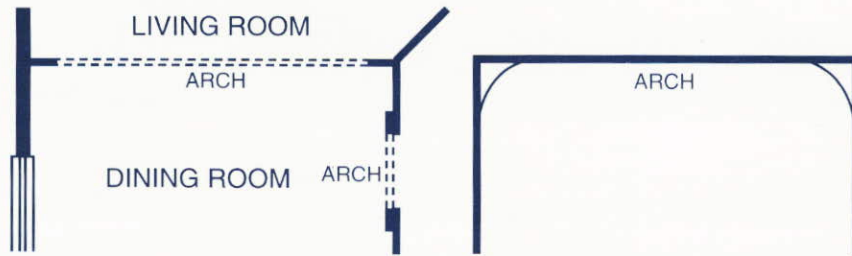

#9 ARCHED OPENING - DINING ROOM TO LIVING ROOM

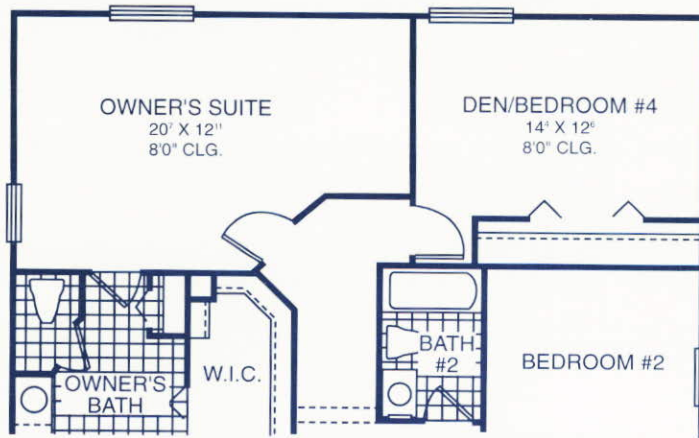

#10 EXPAND OWNER'S SUITE 4'8" AND ADD DEN/BEDROOM #4



*Nation's Only 3-Time Winner
National Builder of the Year*

