

PENTHOUSE 01

4 BEDROOM / 5 1/2 BATH
DEN / BR. 5 + FAMILY ROOM

ENCLOSED AREA 5781 SQ. FT.
BALCONY AREA 1296 SQ. FT.
TOTAL RESIDENCE 7077 SQ. FT.

PENTHOUSE 02
4 BEDROOM / 4-1/2 BATH
+ FAMILY RM

ENCLOSED AREA 5985 SQ. FT.
BALCONY AREA 1150 SQ. FT.
TOTAL RESIDENCE 7135 SQ. FT.

PENTHOUSE 04

4 BEDROOM / 5 1/2 BATH
DEN/BR. 5 + FAMILY ROOM

ENCLOSED AREA 5761 SQ. FT.
BALCONY AREA 1291 SQ. FT.
TOTAL RESIDENCE 7052 SQ. FT.

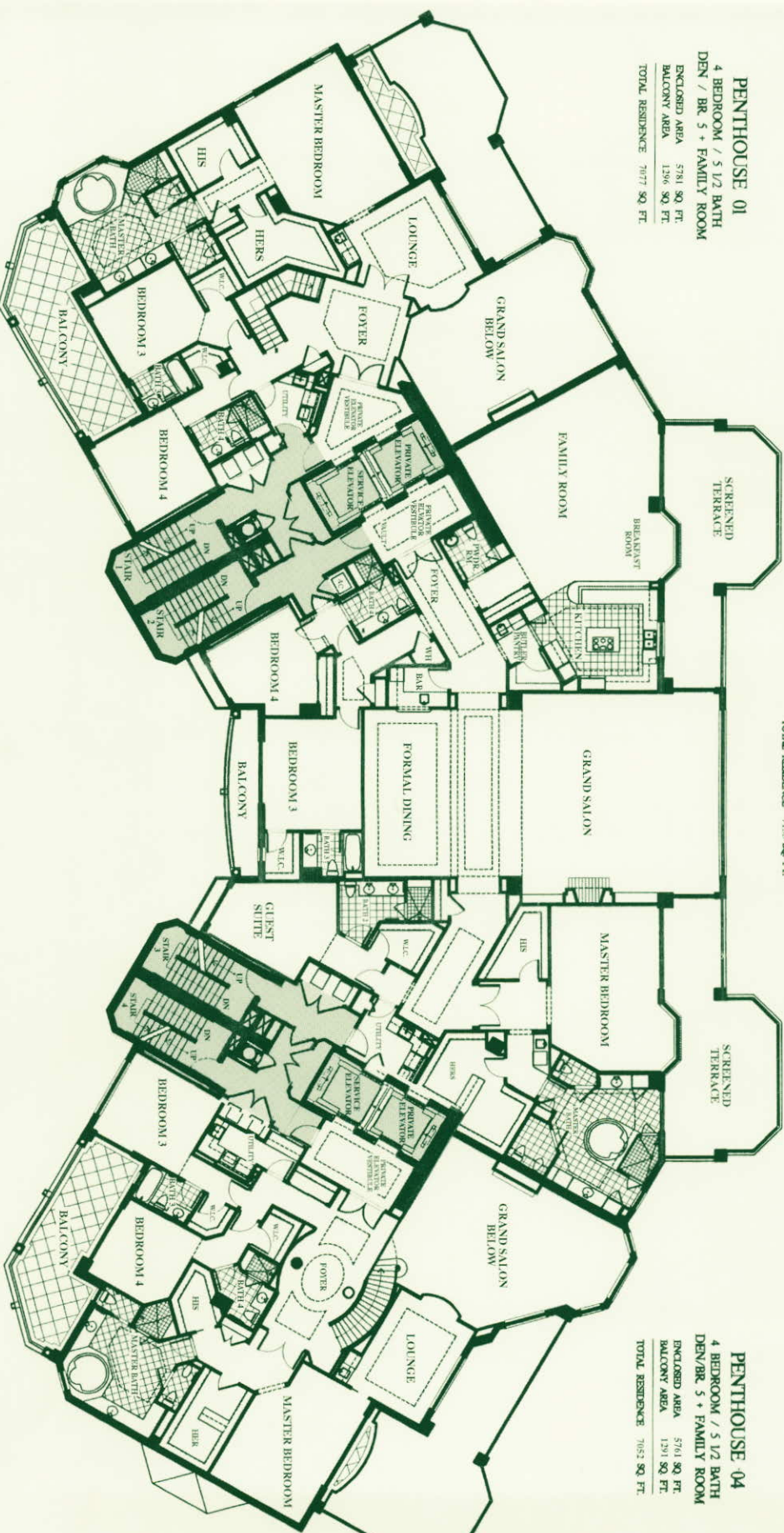

All dimensions are approximate. This floor plan is subject to change without notice. The Seller reserves the absolute right, in its sole judgment and discretion, to substitute appliances, materials, fixtures and equipment of equal or greater quality or value for those specified. The living area square footage stated includes the private elevator vestibule area which is a limited common element. (L.C.E.)

Oral representations cannot be relied upon as correctly stating the representations of the developer. For correct representations, make reference upon this brochure and to the documents required by section 715.503, Florida Statutes, to be furnished by the developer to a buyer.

UPPER PENTHOUSE FLOOR PLAN

