

**PENTHOUSE 01**  
 4 BEDROOM / 5 1/2 BATH  
 DEN / BR. 5 + FAMILY ROOM  
 ENCLOSED AREA 578 SQ. FT.  
 BALCONY AREA 128 SQ. FT.  
 TOTAL RESIDENCE 707 SQ. FT.

**PENTHOUSE 02**  
 4 BEDROOM / 4-1/2 BATH  
 + FAMILY RM  
 ENCLOSED AREA 583 SQ. FT.  
 BALCONY AREA 150 SQ. FT.  
 TOTAL RESIDENCE 733 SQ. FT.

**PENTHOUSE 04**  
 4 BEDROOM / 5 1/2 BATH  
 DEN/BR. 5 + FAMILY ROOM  
 ENCLOSED AREA 578 SQ. FT.  
 BALCONY AREA 128 SQ. FT.  
 TOTAL RESIDENCE 706 SQ. FT.

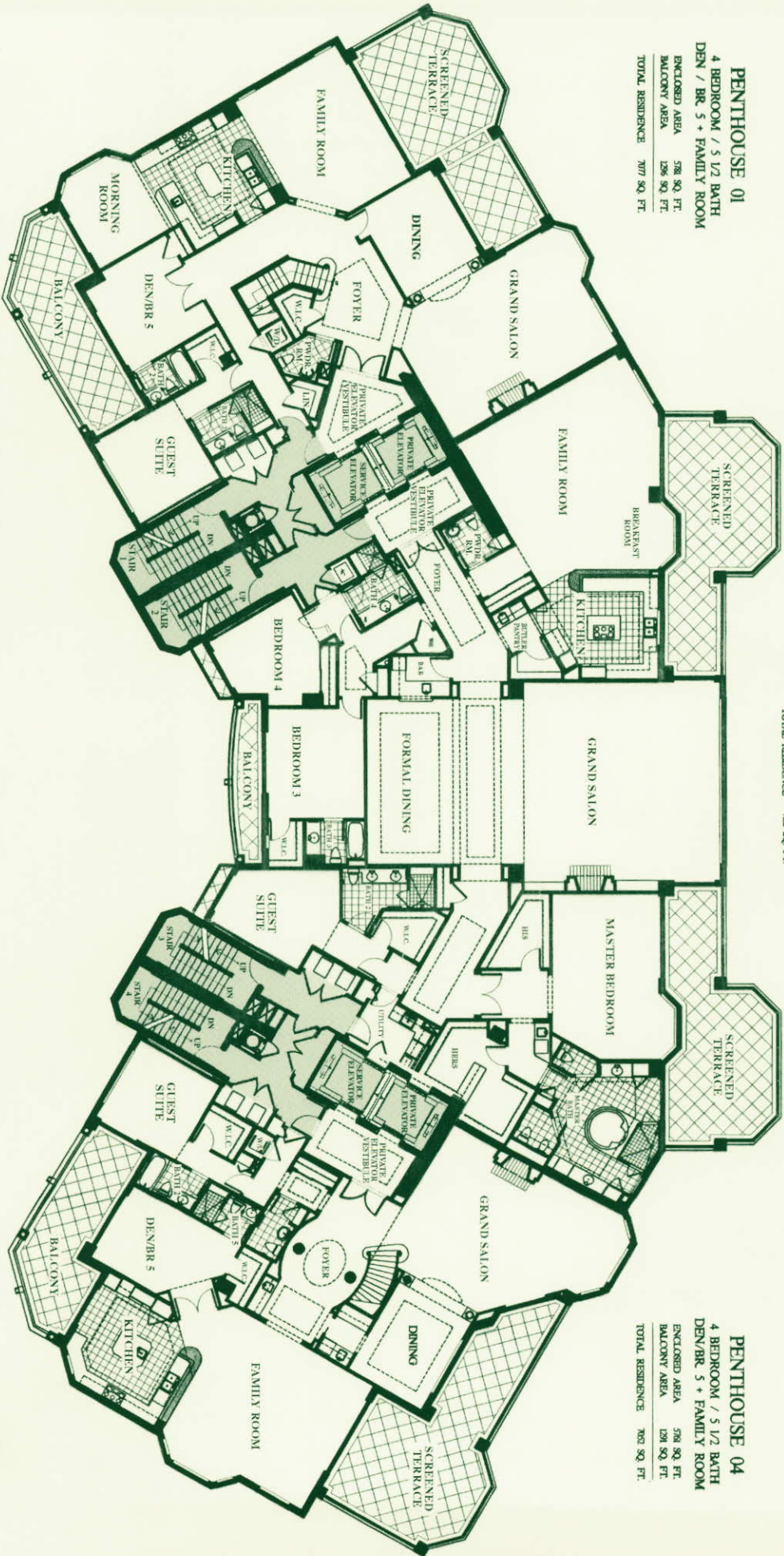

All dimensions are approximate. This floor plan is subject to change without notice. The Seller reserves the absolute right, in its sole judgment and discretion, to substitute appliances, materials, fixtures and equipment of equal or greater quality or value for those specified. The living area square footage stated includes the private elevator vestibule area which is a limited common element. (L.C.E.)

Oral representations cannot be relied upon as correctly stating the representations of the developer. For correct representations, make reference upon this brochure and to the documents required by section 718.503, Florida Statutes, to be furnished by the developer to a buyer.

**LOWER PENTHOUSE FLOOR PLAN**

