

Montreux III 388-01

Floor Plan

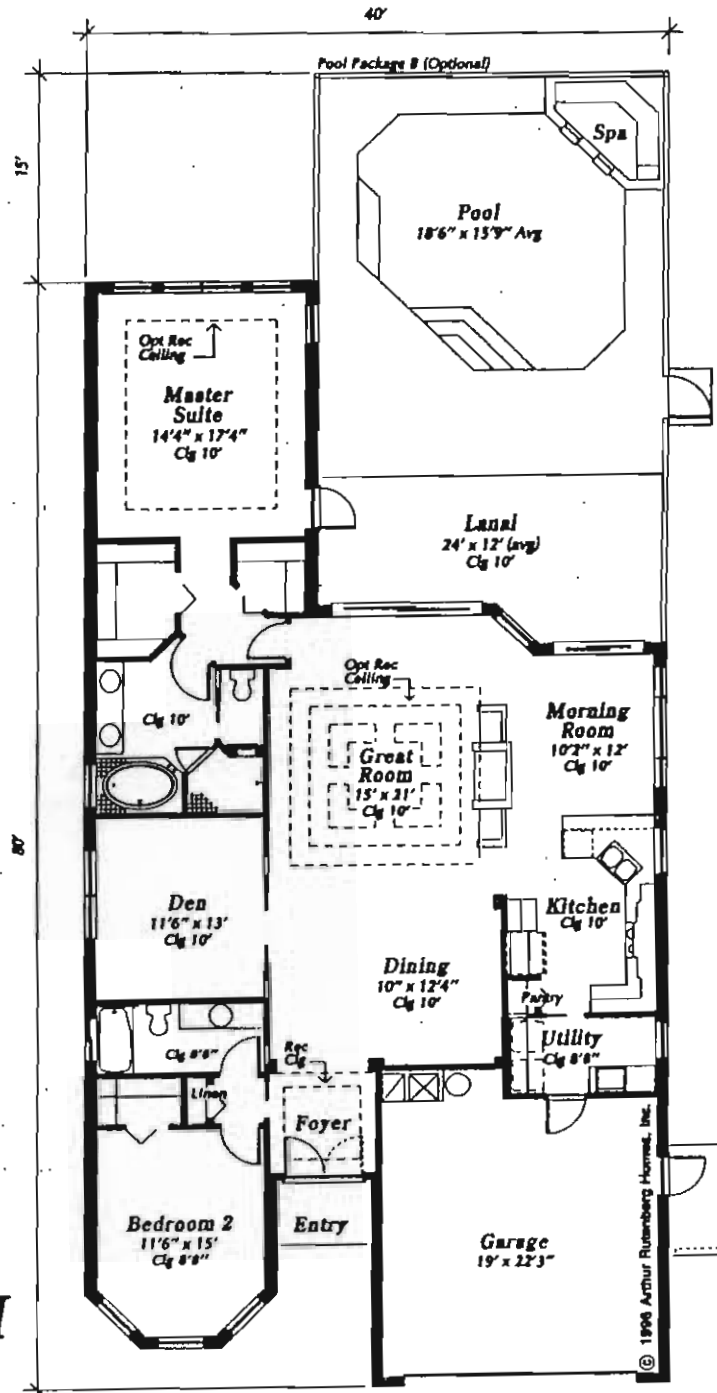

Montreux III

2,037 square feet
Plan # 388-01

Living	2,037 S.F.
Lanai	247 S.F.
Garage	435 S.F.
Entry	30 S.F.
Total	2,749 S.F.

Plans and specifications subject to change without notice. Certain items such as the pool, fireplace or roof tile shown may be optional. Reference should be made to the applicable specifications.
MEASUREMENT IN FEET

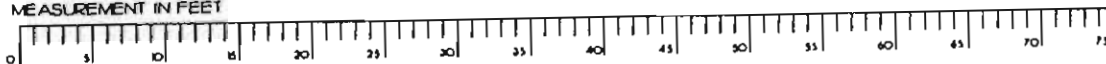

November 27, 1996